

If opportunity doesn't knock,build a door.-
Milton Berle

PUBLISHER:
SETH M. R. JAIPURIA SCHOOLS BANARAS
PARAO CAMPUS

jaipuria_schools_banaras
www.jaipuriaschoolsbanaras.in
mrjaipuriabanaras

CBSE AFFILIATED
K-12 SCHOOL

CELEBRATING 30 YEARS OF SCHOOLING

SHANKHNAAD



PARAO CAMPUS 1ST JULY TO 30TH SEPTEMBER

HIGHLIGHTS

SCHOOL ACHIEVEMENT



AWARDS

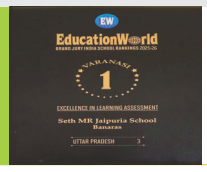

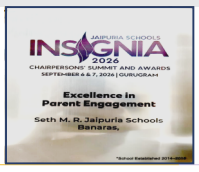

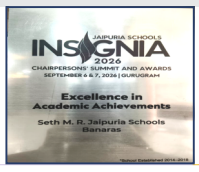

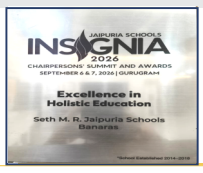



SETH M.R. JAIPURIA SCHOOLS BANARAS PARAO CAMPUS

INSIGNIA '26 - RISING THROUGH ACADEMIC AND CO-CURRICLUAR EXCELLENCE







Some achievements are applauded.
Some are celebrated.
And then there are achievements that ignite an entire institution with pride.
This is one such moment.
With immense pride and jubilance, we celebrate a spectacular milestone as our school has been honoured with the prestigious Insignia Award '26 across three distinguished categories at the pan-India level—a resounding recognition of vision, excellence, innovation and an unwavering commitment to shaping young lives.
Three categories. Three distinctions. One extraordinary legacy at the **Insignia 2026- Chairpersons ' Summit and Awards Ceremony Gurugram**

THREE prestigious awards at INSIGNIA 2026

1. Excellence in Academic Achievements
In recognition of our students' consistent performance and outstanding academic results.

2. Excellence in Parent Engagement
In recognition of the strong partnership and meaningful collaboration between home and school.

3. Excellence in Holistic Education
In recognition of our commitment to fostering the overall development of our students, including their academic, social, emotional, and physical well-being.

This is not merely an award adorning ourselves; it is a testament to a journey fuelled by dreams transformed into direction, challenges transformed into opportunities, and aspirations transformed into achievements.
Three categories. Three accolades. Countless stories of dedication.
Yet, the true magnificence of this achievement lies not merely in being recognised—it lies in what the recognition inspires us to become next.
For us, an award is not a destination.
It is a launchpad.
It challenges us to dream beyond yesterday, innovate beyond today and build an educational tomorrow where every learner discovers the courage to question, the confidence to create and the determination to lead . We dedicate the Insignia award to the faith of our countless parents,the confidence of our teachers the perseverance of our students and the determination of our management to make the school glorious.
It is the echo of countless dreams nurtured in classrooms, the applause hidden within every teacher's tireless effort, the determination etched into every student's journey and the unwavering vision that propels the institution towards newer horizons.
Recognition through the Insignia Awards reflects the importance of building such a holistic educational environment—one that prepares young minds not merely to succeed in examinations, but to navigate and shape an ever-evolving world.
The Insignia Awards symbolise a school that refuses to remain static—a school that evolves, innovates and aspires. They transform individual accomplishments into a collective narrative of institutional distinction.For Seth M.R. Jaipuria Schools Banaras, Parao Campus, the honour becomes another luminous chapter in its story: a recognition of yesterday's dedication, a celebration of today's excellence and a catalyst for tomorrow's possibilities.The insignia is not simply worn—it is earned, embodied and carried forward.

THE MANAGEMENT'S PODIUM

Dear Pioneers of Tomorrow
Greetings!!!
Some achievements are celebrated with applause. Some are etched in the pages of history.
With immense pride and jubilation, we celebrate a glorious double honour for our school—the prestigious Insignia Awards and the remarkable 2nd position in Varanasi in the Cfore School Rankings.
Our school has ranked 66th pan India,7th in UP and second in the district of Varanasi.
And the journey has only just begun.
Students, learn new technologies,learn how to use AI , keep it in practice and develop skills to earn.See how beneficial it is for your future.
Somewhere between deadlines and dreams, examinations and expectations, schedules and responsibilities, we quietly misplace something precious—ourselves.
The sketchbook that once waited eagerly for a splash of colour now gathers dust. The guitar that once echoed through the room has fallen silent. The dance steps that once made the heart leap have been forgotten. The books once read for sheer joy now stands untouched on a shelf. And the hobby that once made time disappear has slowly disappeared.
It is time invested in you.
Give yourself a few minutes each day to pursue whatever makes your heart whisper, "This is where I belong."
Let the drums of Navratri awaken the warrior within you,let every beat make your spirit bolder,and when Diwali arrives, may a constellation of diyas turn your dreams into dazzling realities.
May your days be powerful, your nights luminous, and your journey spectacular!
May Navratri fill your heart with divine energy and Diwali set your world ablaze with joy!
Good Luck!!!

Deepak Kumar Bajaj
Chairman

Manoj Kumar Bajaj
Managing Director



A MARK OF EXCELLENCE : 7th IN U.P. 2nd IN VARANASI ZONE BY Cfore







Second in Varanasi. Seventh across Uttar Pradesh and Sixty sixth pan India.
Three milestones. One resounding testament to a journey fuelled by vision, perseverance and an uncompromising pursuit of excellence.
The moment of recognition has arrived—and it carries with it the unmistakable resonance of achievement.
At the prestigious CFore School Excellence Awards 2026, held in New Delhi, Seth M.R. Jaipuria Schools Banaras – Parao Campus has been ranked among India's Best Day Co-Ed Schools (Indian Curriculum), securing:
-2nd Rank in Varanasi Zone
-7th Rank in Uttar Pradesh
-66th Rank in India
The prestigious award was received by our **Principal, Mr. Binod Kumar Das**, on behalf of the school.
We dedicate the awards to all our well wishers, stakeholders, teachers and students.We are happy that we were able to prove ourselves at the altar of success.
Being ranked 2nd in Varanasi, 7th in Uttar Pradesh and 66th in India in the Cfore School Rankings is not merely a position on a list; it is a powerful acknowledgement of an educational philosophy that dares to look beyond conventional boundaries.
Cfore's 2026 school survey spans 244 cities and towns across India and evaluates schools through a wide spectrum of parameters, including teacher competence, pedagogy and curriculum, leadership, personalised education, academic rigour, sports, co-curricular activities, infrastructure and social engagement.
This recognition is therefore more than a number—it is a mirror of collective endeavour.
It celebrates classrooms where curiosity is awakened, laboratories where ideas take flight, playgrounds where resilience is forged, stages where confidence finds its voice, and corridors where dreams begin to acquire direction. It celebrates educators who transform lessons into experiences, mentors who nurture potential, and young minds who continually challenge themselves to learn, explore, innovate and excel.
The Cfore recognition adds another luminous chapter to this unfolding legacy. Second in the city. Seventh in the state and sixty sixth in India These numbers now stand as milestones etched into the institution's story—but the spirit behind them is far greater than the numbers themselves.
For every teacher, every student, every parent and every member of the school community, this achievement is a moment of collective pride.
It is a salute to the countless unseen hours, the relentless preparation, the courageous experiments, the determined comebacks and the quiet commitment that transforms aspiration into accomplishment.
And yet, the true celebration lies not in having reached another milestone, but in knowing that the horizon has moved farther still.
The podium has been reached.
The benchmark has been raised.
The vision has grown bolder.
Varanasi has witnessed the ascent.
Uttar Pradesh has acknowledged the excellence and India has seen its glory.
And the journey towards greater heights continues—with greater purpose, greater passion and an even greater dream.
A ranking today. A legacy in the making tomorrow.
The ascent continues. The vision soars. Excellence marches onward.

CBSE CLUSTER MEET : SCHOOL SHINES WITH 22 GOLD MEDALS







Athletics - The track was set. The arena was charged. And then—the Jaipurians arrived, not merely to compete, but to conquer!
With every thunderous stride, every soaring leap and every unyielding moment of determination, the athletes of Seth M. R. Jaipuria Schools Banaras Parao Campus scripted a spectacular chapter of sporting glory by securing the **First Position in the CBSE Cluster V Athletics Championship.**
200 schools competed and our school clinched the first position in Cluster 5 athletics championship 2026 with 7 gold,4 silver and 1 bronze medal.The competition was held at ML Public School Sarnath from 22-25 July 2026.200 participants from 30 districts of UP took part in the competition.Kudos to Mr Kapil Dev Singh for training the students so brilliantly with exceptional results.
Kabaddi - One breath. One raid. One fearless leap—and the championship was ours!
The arena erupted with energy as the young kabaddi girl warriors of Seth M. R. Jaipuria Schools Banaras Parao Campus delivered a performance brimming with grit, strategy and spectacular sporting prowess, emerging Champions at the CBSE Cluster V Kabaddi Championship.
The competition was held at RRB Public School Prayagraj where the ***U-14 & U-17 Kabaddi girls team struck gold*** in the championship. The ***U-14 boys team also won gold and qualified for the nationals.*** 800 participants from 45 teams participated in the event .
Congratulations to the trainer of Kabaddi team Mr Mangal Pandey for attaining this remarkable feat .
Managing Director Mr Manoj Kumar Bajaj congratulated the teams for doing so well in CBSE Cluster 5 and praised the girls' kabaddi team for achieving a hattrick by striking gold the third time.
This was no ordinary contest. It was a riveting battle of strength against strength, strategy against strategy, and courage against every challenge. With every thunderous kabaddi-kabaddi, our players charged into the arena with nerves of steel and an unwavering hunger for victory
Chess - In a spectacular display of strategic brilliance, intellectual finesse and unshakable composure, the chess champions of Seth M.R. Jaipuria Schools, Banaras – Parao Campus have etched yet another glorious chapter into the school's sporting chronicle.
At the CBSE East Zone Chess Championship 2026 held between 8-11 August '26,at the Millennium World School Sultanpur, the Jaipuria U-19 team delivered a performance that was nothing short of a masterclass in precision, patience and tactical supremacy. 65 schools participated .Our school team comprised of Divye Mohan, Vardaan Srivastava, Darshan Jaiswal and Saurabh Samrat.With every calculated move and every brilliantly conceived strategy, the young chess maestros demonstrated that true sporting excellence is not always about speed or strength—it is about the power to think several moves ahead.
And the result?
A magnificent SILVER MEDAL!
But this silver is far more than a medal.
It is the gleam of discipline forged through relentless practice.
It is the reflection of strategy sharpened through countless battles.
It is the triumph of minds that refused to be hurried, intimidated or distracted.
And when the final pieces settled on the board, ***Jaipuria had secured its passage to the National stage!***
Kudos to the chess trainer Mr Vinay Kumar Gupta and Best of Luck for the nationals

THE LEGACY

60+ SCHOOLS
4 MANAGEMENT INSTITUTES
55000+ STUDENTS
15000+ ALUMNI

We have started our 1st campus at Parao in 2015 and 2nd campus at Babatpur in 2017. We are thankful to parents and citizen of Varanasi and nearby places for their faith and support which placed us in the front line during this very short span of time. We are having more than 4500 students at both campuses, who are getting benefitted by Jaipuria pedagogy and its wonderful combination of academics and activities.

SANSKRITI-CELEBRATING THE SPIRIT OF INDIA







The campus did not merely come alive—it erupted into a kaleidoscope of colour, rhythm and tradition as the much-awaited Indian **Cultural Fest** unfurled in all its grandeur.

Hence , Sanskriti- Celebrating the Spirit of India- a cultural fest was celebrated at Seth MR Jaipuria Schools Banaras Parao Campus on 8.8.2026 by classes 6-8 depicting unity in diversity portraying one nation, different cultures,infinite pride and different practices

The guests visited the fair and admired the various stalls depicting students' talents .

The fest became a spectacular journey across the length and breadth of the nation.. From the vibrant colours of Rajasthan to the rhythmic pulse of Punjab, from the graceful traditions of the South to the rich cultural tapestry of the East and the living heritage of the North, the celebration echoed one powerful truth—India is not one culture; it is a constellation of cultures shining beneath one sky.

The students emerged as the true custodians of this magnificent heritage. Draped in traditional attire and armed with confidence, creativity and contagious enthusiasm, they transformed history into movement and tradition into spectacle. Their performances were not mere presentations; they were living postcards from India's cultural memory, carrying stories passed down through generations.

A program portraying the dance forms of India- Rajasthani,Lawani,Garba, Kashmiri,Goan,Bihu and Punjabi Bhangra

Music included Bengali songs,Mithila ,Kajari with Mile Sur Mera Tumhara as the Grand Finale was simply marvellous.

The vote of thanks was done by Ms. Simranpreet Kaur Middle Wing Coordinator and anchoring was superbly conducted by Ms. Tanupriya Paul and Ms. Simrit Kaur.

SAMANVAY | ABHISINCHAN - BEYOND BOUNDARIES, BEYOND ORDINARY








When young minds converge, competition becomes more than a contest—it becomes a celebration of possibilities. Samanvay and Abhisinchan, the inter-school competition, stands as vibrant embodiments of this very spirit, bringing together the finest young talents on a common platform where creativity meets confidence, intellect meets imagination, and diversity transforms into unity.

Samanvay and Abhisinchan were a grand innovative inter school competition held on 1&2 September 2026 where more than 25 schools of Purvanchal and almost 500 students participated for the coveted trophy.

The Chief Guest of the occasion was Mr Ram Awatar Tiwari and Guest of Honour was Shri Hiralal Mishra Madhukar ji- a great author and poet .

Shri Hiralal Mishra Madhukar ji in his address praised the students' performances and said that Hindi is the soul of our culture.Literature is the strongest medium to express the matters of the sensitive society and a strong nation.The youth should feel proud of our Indian culture and tradition.

Managing Director Mr Manoj Kumar Bajaj addressed the gathering and said that the aim of Jaipuria Schools Banaras, Parao Campus was to impart global vision and Indian values to the students and Samanvay and Abhisinchan are a vivid example of these.

The Competitions included debate, kalpanik paridhan , poetry writing, essay writing, story writing, Moot Court, Heroes Behind the Pages, Business Plan ,Ad Mad , Balance sheet race Economic Cartoon etc

The competition ended with the prize distribution ceremony.The winners were awarded with medals, certificates and trophies.

The trophy for the first position went to Seth MR Jaipuria Schools Banaras Parao Campus,the first runners up were Seth MR Jaipuria Schools Banaras, Babatpur Campus and Sant Atulanand Koirajpur settled for the third place.

Sri Hiralal Mishra Madhukar ji was honoured with the Sahitya Sarathi Samman for his incredible contributions to literature.

Anchors for the first day were Gazal Ansari and Samriddhi Sinha.The anchors for the second day were Nuzain Ayat and Kushagra Raj Nandan

ABHYUDAYA - SAWAN CELEBRATION





When the first raindrops hit the parched earth and the skies turn into a canvas of silver clouds, Sawan arrives—not merely as a season, but as an emotion. It is the time when nature adorns herself in emerald hues, temple bells resonate with devotion, swings sway with nostalgia, and every raindrop seems to whisper a song of renewal.

Celebrating this enchanting spirit of Sawan, the school came alive with an exuberant Sawan Celebration (Abhyudaya), transforming the campus into a vibrant tapestry of tradition, music, colour and cultural splendour.

The celebration on 22.8.26 beautifully captured the timeless essence of the monsoon season. The campus echoed with the fragrance of mud, the rhythm of folk melodies and the joyous spirit of Sawan, creating an atmosphere where tradition met youthful energy.

The vibrant cultural programme included Swagat Nritya - Shivji by classes1&2. UKG students presented Sitare Jameen Pe. The nursery students presented the stylish Ramp Walk and Mash Up Dance. The LKG students presented the kinetic and electrifying Punjabi Folk Dance .Class 1 made everyone tap their feet with the presentation of Tarak Mehta Ka Ulta Chasma and Hay Hay Ye Larka. Class 2 students made everyone sway with O re sakhi mangal gao re .

The colorful ensemble actively engaged themselves in competitions like Couple Singing, Family Rampwalk, Poster Making, Slogan Writing,DIV Delights and Face Make-up.

The Chief Guest of the day was Police Superintendent, Chandauli - Mr Akash Patel

Managing Director Mr Manoj Kumar Bajaj addressed the vibrant gathering and said that amidst the brisk showers of the monsoon during Sawan Celebration -imagination gets a stage, talent gets an opportunity and when the family meets at Jaipuria the children bloom and the rainbow of creativity blossoms in the Jaipurians

Ms. Tanupriya Paul and Ms. Vidhi Srivastava steered the two able anchors - Parth Singh and Mihin to a remarkable level

The program came to a fine end with the vote of thanks by the Junior Wing Coordinator Ms Shazia Badar.

MASHAAL -THE SAGA OF INDEPENDENCE







With the tricolour soaring majestically against the morning sky, the campus of Seth M. R. Jaipuria School resonated with an electrifying spirit of patriotism as the nation celebrated its Independence Day. The air seemed to carry the fragrance of sacrifice, courage and countless dreams that shaped the destiny of a free India.

The celebrations commenced with the unfurling of the National Flag, followed by the stirring strains of the National Anthem. As the Tricolour fluttered proudly in the breeze, every heart stood united in a moment of reverence—remembering the valiant souls who transformed the dream of freedom into a living reality.

Seth MR Jaipuria Schools Banaras Parao, Campus celebrated India ' s 80th Independence Day with grand patriotic fervor and respect at the Sri Sangam Auditorium.

NCC cadets performed a march past depicting discipline,unity and patriotism.

This was followed by a vibrant kaleidoscope of cultural programmes .A group dance on Bhagat Singh was simply sizzling and enjoyable followed by a group song.Sanskriti of class 10 gave a speech on the saga of Indian freedom and its history.Classes Pre Primary -2 presented a ramp walk . Lawani followed with the audience thoroughly enjoying the show Soumika Raghuvanshi of 4 E and Affan Abdullah of class 9 G gave speeches on the Indian freedom struggle.

Managing Director Mr Manoj Kumar Bajaj addressed the gathering and said that the Indian flag is the symbol of pride , unity and dreams.One should understand the meaning of liberty, understand our rights ,duties and play a constructive role in the development of the nation and take our tradition and culture to glorious heights.

Anchoring was superbly conducted by Piyush Kumar and Navya Mishra.

The whole auditorium was echoing with patriotic songs and slogans and students adorned themselves with patriotic caps , tricoloured wrist bands and ribbons and painted the school in patriotic hues depicting the honour and freedom of India

I AM IN THE MEDIA SPOTLIGHT

जैपुरिया में मना सावन के सतरंगी रंगों का उत्सव



दुलहीपुर। पड़ाव स्थित जैपुरिया स्कूल में शनिवार को सावन महोत्सव अभ्युदय का भव्य एवं रंगारंग आयोजन किया गया। सावन की मनोहारी छटा, भारतीय संस्कृति, संगीत, नृत्य और बच्चों की कल्पनाशीलता से सजे इस कार्यक्रम में नर्सरी से कक्षा 2 तक के नन्हे-मुन्ने विद्यार्थियों ने अपनी मनमोहक प्रस्तुतियों से सभी का मन मोह लिया।

तिरंगा लहरा आजादी के अमृत भाव से ओत प्रोत हुआ विद्यालय परिसर

डीडीयू नगर चंदौली(आपका मेंट्रो)। सेठ एमआर जयपुरिया स्कूल्स बनारस की पड़ाव शाखा में देशभक्ति, उत्साह और गौरव की भावनाओं से ओत-प्रोत वातावरण में 80वें स्वतंत्रता दिवस का भव्य समारोह विद्यालय परिसर के ऑसंगम सभागार में हर्षोल्लास के साथ आयोजित किया गया। समारोह का शुभारंभ ध्वजारोहण एवं राष्ट्र गान के साथ हुआ। इसके पश्चात एनसीसी कैडेट्स द्वारा मार्च-पास्ट ने अनुशासन, एकता और राष्ट्रभक्ति का अद्भुत प्रदर्शन किया। वातावरण में देशप्रेम की उर्मग को और बढ़ाते हुए तिरंगे रंगों के गुब्बारों का विमोचन किया गया कार्यक्रम में गणमान्य अतिथियों के स्वागत के पश्चात चेयरमैन सर श्री दीपक कुमार बजाज द्वारा प्रेरणादायी संबोधन में विद्यार्थियों को स्वतंत्रता सेनानियों के त्याग और बलिदान से प्रेरणा लेते हुए राष्ट्र के प्रति अपने कर्तव्यों का निष्पूर्वक निर्वहन करने का संदेश दिया। सांस्कृतिक प्रस्तुतियों ने समारोह में देशभक्ति के रंग भर दिए। विद्यार्थियों द्वारा प्रस्तुत भगत सिंह पर आधारित समूह नृत्य का नाट्य मंचन, वरिष्ठ विद्यार्थियों का देशभक्ति समूहगान, तथा कक्षा दस की संस्कृति द्वारा प्रस्तुत प्रेरणादायी कविता ने दर्शकों में जोश और उत्साह का संचार किया। प्रो प्राइमरी से



कक्षा 2 के नन्हे-मुन्ने कलाकारों की मनमोहक प्रस्तुतियों ने भी सभी का मन मोह लिया जिसमें उन्होंने स्वतंत्रता सेनानियों को याद करते हुए उनकी वेशभूषा में पैप चॉक प्रस्तुत किया। समारोह में लावणी पर आधारित समूह नृत्य, तथा जूनियर विंग के विद्यार्थियों के देशभक्ति गीत और नृत्य विशेष आकर्षण का केंद्र रहे। छात्राओं द्वारा प्रस्तुत राष्ट्रीय प्रतीकों पर आधारित नृत्य ने भारत की विविधता और सांस्कृतिक समृद्धि को खूबसूरती से अभिव्यक्त किया। कक्षा चार से सीमिका रघुवंशी एवं कक्षा नौ के अंकान अब्दुल्ला द्वारा स्वतंत्रता के महत्व, स्वतंत्रता सेनानियों के त्याग, साहस और समर्पण से सराबोर भाषण की प्रस्तुति दी गई।

भारतीय संस्कृति, परंपराओं को सामूहिक सहभागिता से जोड़ने का अवसर

डीडीयू नगर। जैपुरिया स्कूल के संगम सभागार में सावन महोत्सव अभ्युदय का भव्य एवं रंगारंग आयोजन किया गया। सावन की मनोहारी छटा, भारतीय संस्कृति, संगीत, नृत्य और बच्चों की कल्पनाशीलता से सजे इस कार्यक्रम में नर्सरी से कक्षा 2 तक के नन्हे-मुन्ने विद्यार्थियों ने अपनी मनमोहक प्रस्तुतियों से सभी का मन मोह लिया। कार्यक्रम में मुख्य अतिथि पुलिस अधीक्षक आकाश पटेल ने विद्यार्थियों की प्रतिभा एवं उनके आत्मविश्वास की सराहना की। उन्होंने हा कि ऐसे आयोजन बच्चों को पनी प्रतिभा व्यक्त करने के साथ-ाथ भारतीय संस्कृति, परंपराओं और ामूहिक सहभागिता से जोड़ने का हत्वपूर्ण अवसर प्रदान करते हैं। द्यालय के प्राचार्य बिनोद कुमार दास कहा कि विद्यार्थियों ने विविधतापूर्ण ंस्कृतिक प्रस्तुतियों के माध्यम से रतीय संस्कृति एवं सावन के ल्लास को मंच पर जीवंत कर दिया। द्यालय के प्रबंध निदेशक मनोज जाज ने कहा कि केवल रंगों का त्सव नहीं, बल्कि बच्चों की कल्पना, तिभा और अभिव्यक्ति के विविध ों का उत्सव है।

इंटरैक्ट क्लब जैपुरिया पड़ाव का 5वां पदग्रहण संपन्न





पड़ाव (रि)। सेठ एमआर जयपुरिया स्कूल, वाराणसी में इंटरैक्ट क्लब के पदग्रहण एवं सदस्यता ग्रहण समारोह का भव्य आयोजन किया गया। मुख्य अतिथि रोटरी मंडलाध्यक्ष पूनम गुलाटी रही। समारोह में इंटरैक्ट क्लब की नई कार्यकारिणी ने पद एवं गोपनीयता की शपथ ली, जबकि 58 नए विद्यार्थियों को क्लब की सदस्यता प्रदान की गई। नई कार्यकारिणी में समृद्धि चंदेल को अध्यक्ष, धृति पाठक को उपाध्यक्ष, रुग्वद हसन अब्बास को सचिव, वैष्णवी जायसवाल को संयुक्त सचिव तथा ऋतुराज खरवार को कोषाध्यक्ष की जिम्मेदारी सौंपी गई। इसके अलावा आर्य दुबे, आस्था खान, पारुल चौरसिया, श्रेय सिंह, सरगम सचदेवा, विदिशा गुप्ता, गरिमा सिंह, आदित्य किनारीवाल, लावण्य कुमार, स्वस्तिक केशरी और गौरी सिंह आदि ने विभिन्न पदों की शपथ ली। मुख्य अतिथि पूनम गुलाटी ने कहा कि इंटरैक्ट क्लब विद्यार्थियों में नेतृत्व क्षमता, सामाजिक उत्तरदायित्व और व्यक्तित्व विकास को बढ़ावा देने का सशक्त मंच है। विद्यालय के प्रबंध निदेशक मनोज बजाज ने कहा कि नेतृत्व का वास्तविक अर्थ अधिकार प्राप्त करना नहीं, बल्कि जिम्मेदारियों का ईमानदारी और निष्ठा के साथ निर्वहन करना है। प्रधानाचार्य विनोद कुमार दास ने विद्यार्थियों को सेवा, अनुशासन को जीवन में अपनाने के लिए प्रेरित किया। कार्यक्रम को रोटरी के पूर्व अध्यक्ष डॉ. अनिल, रोटरी क्लब वाराणसी सेंट्रल की अध्यक्षा डॉ. ऋतु गर्ग, डीजीओआरएम अनिल कुमार जाजोदिया ने भी संबोधित किया। समारोह में रोटरी क्लब वाराणसी सेंट्रल के सचिव ललित गुप्ता, मनोज जाजोदिया, अजय गौतम, अशोक सिंघल, ज्ञानेंद्र उपाध्याय, गजेंद्र बजाज, पूजा बजाज आदि मौजूद थीं।

चंदौली, रविवार, 09 अगस्त 2026 8

Jansandesh News

'संस्कृति' में दिखी भारत की अनूठी रंग-बिरंगी छटा, लोकगीतों और नृत्यों से गूंजा जैपुरिया स्कूल



पड़ाव। सेठ एम.आर. जैपुरिया स्कूल, बनारस पड़ाव कैंपस में शनिवार को नव्य सांस्कृतिक उत्सव 'संस्कृति' का आयोजन किया गया। कार्यक्रम का मुख्य उद्देश्य बच्चों को कक्षा छह से आठ तक के विद्यार्थियों में विविधता में एकता और अपनी भारतीय सांस्कृतिक विरासत के प्रति जागरूकता बढ़ाना रहा। इस वर्ष उत्सव की थीम एक राष्ट्र, अनेक संस्कृतियां, अनगिनत परंपराएं, असीम गौरव रही।

कार्यक्रम का शुभारंभ अतिथियों के स्वागत और मां शारदा के सम्मुख दीप प्रज्वलन के साथ हुआ। इसके बाद अतिथियों ने विद्यार्थियों द्वारा लगाए गए विभिन्न कला एवं सांस्कृतिक स्टॉलों का अवलोकन किया। स्टॉलों में अलग-अलग राज्यों की वेशभूषा, खान-पान, कला और परंपराओं को आकर्षक ढंग से प्रस्तुत किया गया।

सांस्कृतिक प्रस्तुतियों में राजस्थान, नागालैंड का लावणी नृत्य, गुजरात का गरबा, कश्मीर, गोवा, असम का बिहू और पंजाब का भांगड़ा शामिल रहा। विद्यार्थियों की ऊर्जावान प्रस्तुतियों ने दर्शकों की खूब तालियां बटोरीं। वहीं बंगाली गीत, मिथिला लोकगीत और कोसी की माटी से जुड़े कजरी गीतों ने पूरे समागम को मंत्रमुग्ध कर दिया।

कार्यक्रम का विशेष आकर्षण सभी विद्यार्थियों की सामूहिक संगीतमय प्रस्तुति 'मिले सुर मेरा तुम्हारा' रही।

उत्सव में विद्यार्थियों ने पेंटिंग, पारंपरिक हस्तशिल्प और इंडिया गेट, कुतुब मीनार व ताजमहल जैसे राष्ट्रीय प्रतीकों की झांकियां भी प्रस्तुत कीं। पूजा परिसर भारतीय कला, संस्कृति और परंपराओं के रंग में रंगा नजर आया।

अध्यक्ष दीपक बजाज ने विद्यार्थियों का उत्साह बढ़ाते हुए कहा कि बच्चों को चुनौतियों को सीखकर करने और असफलताओं से सीखने की आदत विकसित करनी चाहिए। इससे उनमें आत्मविश्वास और दृढ़ता बढ़ेगी तथा वे जीवन में बड़ी उपलब्धियां हासिल कर सकेंगे।

प्रबंध निदेशक मनोज बजाज ने कहा कि 'संस्कृति' केवल एक उत्सव नहीं, बल्कि बच्चों को अपनी जड़ों से जोड़ने और एक भावना, श्रेष्ठ बनने की भावना को आत्मसात करने का सशक्त माध्यम है। उन्होंने कहा कि ऐसे आयोजनों से विद्यार्थियों में नैतिक मूल्यों और आत्मविश्वास का विकास होता है।

इस अवसर पर कार्यक्रम निदेशक श्यामसुंदर बजाज, निदेशक आयुष्मान बजाज, गौरांग बजाज, गवेंद्र बजाज, निदेशिका पूजा बजाज, प्रधानाचार्य विनोद कुमार दास सहित शिक्षक, विद्यार्थी और अन्य लोग मौजूद रहे। धन्यवाद ज्ञापन निदेशक विनय संयोजिका विन्नरप्रीत कौर ने किया, जबकि संचालन सिमरित कौर और तनुश्रिया पॉल ने किया। नैतिक मूल्यों और आत्मविश्वास का विकास होता है।

जैपुरिया स्कूल में सांस्कृतिक उत्सव का हुआ आयोजन



डीडीयू नगर। सेठ एमआर जैपुरिया स्कूल के तत्वावधान में शनिवार को सांस्कृतिक उत्सव संस्कृति का आयोजन किया गया। इस महोत्सव का मुख्य उद्देश्य कक्षा 6 से 8 तक के विद्यार्थियों में विविधता में एकता और राष्ट्रीय धरोहरों के प्रति जागरूकता को सुदृढ़ करना था। इस वर्ष कार्यक्रम का मुख्य विषय एक राष्ट्र, अनेक संस्कृतियाँ, अनगिनत परंपराएँ, असीम गौरव रखा गया है। इस क्रम में गीत व नृत्य का सांस्कृतिक संगमस्थल देश के विभिन्न राज्यों की लोक कलाओं का प्रदर्शन करते हुए छात्र राजस्थानी, लावणी (महाराष्ट्र), गरबा (गुजरात), कश्मीरी, गोअन, बिहू (असम) और पंजाबी भांगड़ा नृत्यों की ऊर्जावान प्रस्तुतियां देकर दर्शकदीर्घा भावविभोर कर दिया। वहीं बंगाली गीत, मिथिला लोक गीत तथा काशी की माटी से जुड़े झकजरीछह गीतों की मधुर धुनें मानो है उससे कहीं अधिक साहसी, जितना दिखते हैं। उससे कहीं अधिक शक्तिशाली और जितना सोचते हैं उससे कहीं अधिक बुद्धिमान हैं। उद्यमिता, नेतृत्व या किसी भी अन्य क्षेत्र में उत्कृष्टता प्राप्त करने की आकांक्षा रखने वाले बच्चों के लिए चुनौतियों को स्वीकार करना और असफलताओं से सीखना अत्यंत महत्वपूर्ण है। विद्यालय के प्रबंध निदेशक मनोज बजाज ने कहा कि संस्कृतिछह केवल एक उत्सव नहीं। बच्चों को अपनी जड़ों से जोड़ने और हाथक भारत, श्रेष्ठ भारतछह के विचार को आत्मसात कराने का सशक्त माध्यम है। इससे छात्रों में नैतिक मूल्यों और आत्मविश्वास का विकास होता है।

जैपुरिया स्कूल में दिखा स्वतंत्रता दिवस पर दिखा उत्साह



पड़ाव। सेठ एमआर जैपुरिया स्कूल देशभक्ति, उत्साह और गौरव की भावनाओं से ओत-प्रोत वातावरण में स्वतंत्रता दिवस मनाया गया। ध्वजारोहण के बाद बच्चों ने सांस्कृतिक कार्यक्रम प्रस्तुत कर मन मोह लिया। विद्यालय के प्रबंध निदेशक मनोज कुमार बजाज ने कहा कि तिरंगा भारत के गौरव, संघर्ष और सपनों की पहचान है। विद्यालय के अध्यक्ष दीपक बजाज, प्रबंध निदेशक मनोज बजाज, कार्यकारी निदेशक श्यामसुंदर बजाज, निदेशक गौरांग बजाज, गवेंद्र बजाज, निदेशिका पूजा बजाज, प्रधानाचार्य विनोद कुमार दास आदि उपस्थित रहे। संचालन नव्या मिश्रा एवं पियुष कुमार और धन्यवाद ज्ञापन प्रधानाचार्य विनोद कुमार दास ने किया। संवाद



कार्यक्रम में स्टालों का अवलोकन करते शिक्षक और अतिथि • जागरण

भारत की विविधता और एकता की दिखी छटां

जागरण संवाददाता, पड़ाव (चंदौली): बनारस पड़ाव स्थित सेठ एमआर जैपुरिया स्कूल्स कैंपस में शनिवार को सांस्कृतिक उत्सव संस्कृति—सेलिब्रिटी द एसिरिट आफ इंडिया का आयोजन किया गया।

इस वर्ष उत्सव की थीम एक राष्ट्र, अनेक संस्कृतियां, अनगिनत परंपराएं, असीम गौरव रही। कार्यक्रम का शुभारंभ मां शारदा के समक्ष दीप प्रज्वलन से हुआ। अतिथियों ने विद्यार्थियों द्वारा तैयार विभिन्न राज्यों की कला एवं संस्कृति पर आधारित आकर्षक स्टालों का अवलोकन किया। इस मौके पर कार्यकारी निदेशक श्यामसुंदर बजाज, निदेशक आयुष्मान बजाज, गौरांग बजाज, गवेंद्र बजाज आदि थे।

SHANKHNAAD
Parao Campus
Knowledge Breaking Time
JULY - SEPTEMBER 2026

TEACHERS' DAY - HONORING THE DIGITAL GURUS





A teacher walks into a classroom carrying more than books. They carry experience in their eyes, patience in their voices and a universe of possibilities in their hearts. With every lesson, they do more than explain a concept—they ignite curiosity. With every correction, they refine character. With every word of encouragement, they breathe courage into dreams that may still be too fragile to speak aloud.

A teacher sees the spark before the world sees the flame.

The true magic of teaching lies in its permanence. A lesson may be forgotten. A formula may fade. A page may turn yellow with age. But the confidence a teacher instils, the values a teacher nurtures and the courage a teacher awakens can accompany a student for a lifetime.

The Shree Sangam Auditorium was witness to the marvellous celebration of Teachers' Day on 5.9.2026.Cultural programs included Guru Vandana,solo and group dance, group song,poetry recitation, speech by junior students and the electrifying musical band . Vibrant and interesting podcasts also added to the celebration.The students welcomed teachers with tika and appropriate badges which they pinned on them.

To honour the remarkable journey of ten years of dedicated service, the school proudly conferred the prestigious "Diamond Pillar Award" upon its cherished educators—a tribute not merely to their tenure, but to the trust, perseverance and invaluable contribution they have woven into the very fabric of the institution. The Diamond Pillar Award was conferred to Mr Ved Prakash Rai,Ms Bhawana Gurjar, Ms Diksha Singh & Mr Ram Bharose . Teachers completing 5 years of service in the school were conferred with the Golden Pillar Award.

Managing Director Mr Manoj Kumar Bajaj congratulated the awardees and addressed his team by saying "From the first day they stepped into the school to this moment of honour, the journey has been one of evolution. They have witnessed classrooms transform, technology redefine education, dreams growing bigger and students venturing into new horizons. Yet, through every change, one thing remained constant—their unwavering commitment to the noble calling of education. Congratulations for being the strongest pillars of my institution."

The sisters -Janhvi Khandelwal and Riddhima Khandelwal superbly conducted the program with vigor and grace and also the vote of thanks and called it a day.

NATIONAL SPORTS DAY




National Sports Day is not merely a date etched on the calendar—it is a celebration of the indomitable human spirit, a resounding tribute to discipline, determination and the courage to chase excellence.

Observed in honour of the legendary Major Dhyan Chand, whose wizardry with the hockey stick illuminated Indian sports, the day reminds us that greatness is not gifted—it is forged through relentless practice, unwavering focus and an unbreakable will to rise after every fall.

The sporting arena is a magnificent theatre where sweat becomes the ink and perseverance writes the story. Every sprint is a statement. Every leap is an act of courage. Every goal is a moment of triumph over yesterday's limitations.

Competitive events held on the National Sports Day(29 August '26) were archery, athletics, badminton, basketball,carrom , cricket, football, kabaddi, shooting, table tennis etc.

First, second and third winners were given medals and certificates boosting their spirits all the while.

Managing Director Mr Manoj Kumar Bajaj addressed the gathering and said that sports is not only a medium of entertainment but sports inculcates patience, confidence, discipline and team spirit.In a healthy body dwells a healthy mind and contributes to the overall development of the student.

Conduction of the program was superbly done by the Event Coordinator - Mr Tarandeep Singh Bagga and the whole school was involved in sports,team spirit and competitions.

INSTALLATION OF INTERACT CLUB - A LEGACY BEGINS




The school resonated with an aura of purpose and pride as it hosted the grand Installation Ceremony of the Interact Club on 25 July '26, marking the formal induction of its new office-bearers and members.

In the 5th installation ceremony of the Interact Club 58 students were appointed various posts.

This included President - Samriddhi Chandel,Vice President - Dhriti Pathak, Secretary -Saiyyad Hasan Abbas,Joint Secretary - Vaishnavi Jaiswal and Treasurer- Rituraj Kharwar

The Board of Directors included Arya Dubey,Ashma Khan,Parul Chaurasia, Shreya Singh, Sargam Sachdeva, Bidisha Gupta, Garima Singh, Aditya Kinariwala,Lavanya Kumar, Swastik Keshri & Gauri Singh.

All of them were honoured with badges and certificates.

The Chief Guest of the occasion was Ms Poonam Gulati ma'am - District Governor of Rotary International .Other members present from the Rotary Club were Dr Anil Gupta -Rotary Past President,Dr Ritu Garg - President of Rotary Central,DGRH Mr Anil Jajodia.Others present from the club were Mr Lalit Gupta,Mr Manoj Jajodia,Mr Ajay Gautam, Mr Ashok Singhal and Mr Gyanendra Upadhyay.

The anchors-Aarushi Bajaj and Janhvi Khandelwal superbly conducted the program.

The newly constituted Rotary team, comprising enthusiastic and responsible young leaders, were appointed to various positions and entrusted with the task of envisioning, organising and executing initiatives for the betterment of the school and society.

RUBAROO

SETH M.R. JAIPURIA SCHOOLS BANARAS PARAO • BABATPUR PARAO CAMPUS

MR. GAVENDRA BAJAJ
DIRECTOR
Seth M.R. Jaipuria Schools Banaras
Parao Campus



Meet our young Director **Mr. Gavendra Bajaj** whose ideas represents a new generation of educational leadership—one that believes that a school is not simply a place where knowledge is imparted, but a vibrant ecosystem where young minds are inspired, talents are nurtured and dreams are transformed into possibilities.Let us step into his world of ideas, dreams and possibilities as we converse with the young visionary steering the school towards a bold and brilliant tomorrow**.**

1) As a young leader at the helm of a leading institution, what is the vision that you wish to transform from an idea into a living reality?

- My vision is to build an institution that prepares children not merely for examinations, but for life. I want to combine academic excellence, innovation and technology, global exposure, and strong character and values. Our students should become confident thinkers, creators and leaders while remaining grounded in their culture. Ultimately, I want every child to leave school with the ability to succeed, the courage to innovate and the values to use that success meaningfully.

2) Education is evolving at an unprecedented pace. What, according to you, should the school of the future look like?

- The school of the future must move beyond rote learning towards experiential and application-based education. Students should learn through projects, technology, collaboration and real-world experiences. They must develop creativity, communication, adaptability and problem-solving skills alongside academic knowledge. Technology will be an important enabler, but teachers and human connection will remain at the heart of education. Our goal should be to prepare students not only for today's careers, but for opportunities that may not even exist tomorrow.

3) Varanasi carries a magnificent legacy of knowledge and culture. How do you envision blending this timeless heritage with futuristic education?

- Kashi has been a centre of knowledge, learning and intellectual ground for centuries. I believe our students should carry that spirit forward while embracing the possibilities of the modern world. They should be equally comfortable with our intellectual heritage and emerging technologies such as AI and robotics. The curiosity that has defined Kashi for centuries is also the foundation of innovation. My vision is to create students who are rooted in Kashi, connected to India and prepared for the world.

4) If you could introduce one transformative change in the education system today, what would it be—and why?

- I would reduce the excessive emphasis on marks and rote learning and make experiential learning a much larger part of education. Students should have opportunities to build, experiment, research, present ideas and learn from failures. Entrepreneurship should also be encouraged because it teaches initiative, problem-solving and perseverance. We should ask not only, "What did the student learn?" but also, "What can the student do with what they have learned?"

5) Artificial Intelligence, robotics and emerging technologies are reshaping the world. How do you plan to prepare students not merely to use technology, but to lead in a technology-driven future?

- Our aim should be to develop creators of technology, not merely consumers of it. We are encouraging exposure to robotics, coding, AI-assisted learning and student-led projects. Students should learn to use technology to identify problems, create solutions and think innovatively. At the same time, technology must be accompanied by judgement, ethics and empathy. The future will belong to those who can combine technological capability with creativity, leadership and human understanding.

6) Beyond marks and examinations, what qualities do you believe will define a truly successful student in the coming decade?

- I believe confidence, empathy, resilience, adaptability and an entrepreneurial mindset will be crucial. Students must have the confidence to express ideas, resilience to overcome failure and adaptability to navigate constant change. Entrepreneurship is not only about starting a business; it is about seeing opportunities, taking ownership and creating solutions. Ultimately, I want our students to be ambitious but grounded, innovative but responsible, and successful without losing their sense of purpose.

7) What are the three pillars on which you would like to build the next chapter of your institution?

- The three pillars would be Academic Excellence, Innovation & Technology, and Character & Leadership.Academic excellence provides the foundation for intellectual growth. Innovation and technology ensure that our education remains relevant to a rapidly changing world. Character and leadership give purpose to everything else. We want our students to be knowledgeable and technologically capable, but also empathetic, resilient, confident and responsible. Together, these three pillars can help us prepare students not simply for examinations, but for a meaningful and impactful life.

8) Finally, if you had to give your students one powerful message about dreaming big, embracing change and shaping their own future, what would you say?

- Dream big, embrace change and create your own path. The world you enter will be very different from the one we know today, so never be afraid to learn, adapt and innovate. I would also encourage you to think beyond simply getting a job—think about creating opportunities, building enterprises and contributing to India's growth. Remain connected to your culture, respect others and stay grounded. Success is most meaningful when it creates values not only for you, but for society and the nation

जीवन में परिवर्तन - एक नई शुरुआत



-Sonam Tiwari
Hindi Department

"परिवर्तन प्रकृति का नियम है और स्वयं को बदलना जीवन की कला।"

कभी सोचा है, यदि सूरज हर दिन एक ही जगह ठहरा रहे, ऋतुएँ कभी न बदलें और नदी बहना छोड़ दे, तो जीवन कैसा होगा? शायद नीरस, ठहरा हुआ और अधूरा। प्रकृति हमें हर पल एक संदेश देती है—"परिवर्तन ही जीवन है।"

मनुष्य का जीवन भी परिवर्तन की एक लंबी यात्रा है। कल का बच्चा आज विद्यार्थी है और आज का विद्यार्थी कल अपने सपनों को साकार करने वाला नागरिक बनेगा। समय के साथ हमारी सोच, आदतें, रिश्ते, जिम्मेदारियाँ और लक्ष्य बदलते रहते हैं। यही परिवर्तन हमें अनुभव देता है और धीरे-धीरे बेहतर इंसान बनाता है।

"जब जीवन करवट लेता है, तभी व्यक्तित्व की नई कहानी लिखी जाती है।"

परिवर्तन... एक छोटा-सा शब्द, लेकिन अपने भीतर पूरी जिंदगी समेटे हुए।

एक नन्हा-सा बीज जब मिट्टी में दबता है, तो बाहर से देखने पर लगता है कि उसका अस्तित्व समाप्त हो गया। पर उसी अंधकार में उसके भीतर एक नया जीवन आकार ले रहा होता है। कुछ समय बाद वही बीज धरती को चीरकर पौधा बनता है और आगे चलकर एक विशाल वृक्ष का रूप ले लेता है। यही परिवर्तन जीवन का सबसे सुंदर सत्य है—जो अंत दिखाई देता है, वह कई बार एक नई शुरुआत होती है।

"परिवर्तन से मत डरिए, क्योंकि अक्सर वही परिवर्तन आपको उस मुकाम तक पहुँचाता है, जहाँ पहुँचने का आपने कभी सपना देखा था।"

अपनी गलती स्वीकार करना, अहंकार छोड़ना, नकारात्मक सोच को सकारात्मक दृष्टिकोण में बदलना और परिस्थितियों के अनुसार स्वयं को ढालना—ये ऐसे परिवर्तन हैं, जो इंसान को केवल सफल नहीं, बल्कि बेहतर बनाते हैं।

जीवन में परिवर्तन का एक प्रेरणादायक वास्तविक उदाहरण अरुणिमा सिन्हा का जीवन है। एक कठिन दुर्घटना के बाद उनके जीवन में बहुत बड़ा बदलाव आया। ऐसी परिस्थिति में जहाँ कोई भी व्यक्ति निराश हो सकता था, उन्होंने हार मानने के बजाय अपने जीवन को नई दिशा देने का निर्णय लिया। उन्होंने कठिन परिश्रम और दृढ़ संकल्प के बल पर पर्वतारोहण का प्रशिक्षण लिया और 2015 में माउंट एवरेस्ट पर चढ़ने वाली पहली महिला दिव्यांग पर्वतारोही बनीं।

उनकी कहानी हमें सिखाती है कि जीवन में परिस्थितियाँ हमारे नियंत्रण में हमेशा नहीं होतीं, लेकिन उन परिस्थितियों के सामने हमारा साहस और दृष्टिकोण हमारे हाथ में होता है। जिस घटना को उनके जीवन की सबसे बड़ी बाधा माना जा सकता था, उसी के बाद उन्होंने अपने लिए एक नई पहचान बनाई।

आज की दुनिया तेजी से बदल रही है। शिक्षा, विज्ञान, तकनीक और संचार ने जीवन का स्वरूप बदल दिया है। ऐसे समय में यदि हम सीखना बंद कर दें, तो हम पीछे रह जाएँगे। इसलिए आवश्यक है कि हम नई परिस्थितियों को स्वीकार करें, नई चीजें सीखें और अपने भीतर निरंतर सुधार लाते रहें।

परिवर्तन का अर्थ अपनी पहचान खो देना नहीं है। इसका अर्थ है—अपनी कमियों को पीछे छोड़कर अपने बेहतर रूप की ओर बढ़ना।

याद रखिए,

पत्थर पर पड़ती हर चोट उसे तोड़ती नहीं, कई बार उसे एक सुंदर मूर्ति का आकार देती है।

उसी प्रकार जीवन की कठिन परिस्थितियाँ हमें समाप्त करने नहीं, बल्कि हमें गढ़ने आती हैं।

क्योंकि-

"जीवन की सबसे खूबसूरत बात यह नहीं कि सब कुछ हमारे मन के अनुसार हो,

बल्कि यह है कि बदलती परिस्थितियों के बीच भी हम स्वयं को सँवारते रहें।"

और शायद यही जीवन का सबसे बड़ा रहस्य है—

इस लिए मेरे प्यारे बच्चों , जीवन में परिवर्तन आवश्यक है।

क्योंकि -

जो व्यक्ति स्वयं को बदलकर बेहतर बनना सीख जाता है,

वही वास्तव में जीवन को जीतना सीख जाता है।

" समय बदलता है, परिस्थितियाँ बदलती हैं,

बदलते हैं जीवन के रास्ते।

जो स्वयं को बदलना सीख जाता है,

वही लिखता है सफलता के नए दास्ते ।

DISCOVER IDEAS BEYOND BOOKS
NEW INNOVATIONS IN PHYSICS



-Arvind Kumar Srivastava
Science Department

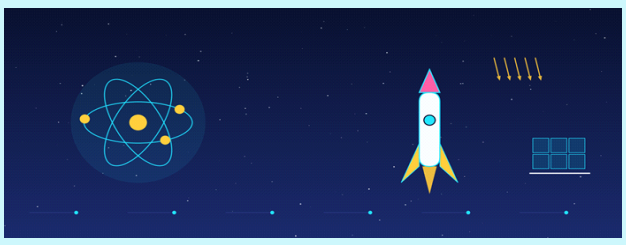

Physics is advancing faster than ever. Here are the key breakthroughs shaping research and education.

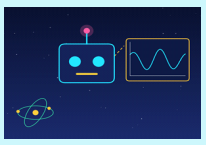

1. Artificial Intelligence & Physics Simulations
AI algorithms learn from data to simulate complex phenomena like fluid flow faster than supercomputers, aiding climate modeling and student learning.

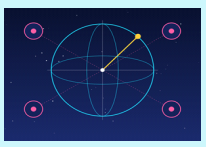

2. Quantum Computing
Quantum computers use superpositioned qubits to model complex molecules and offer student's access to online quantum programming.



3. Nanotechnology
Engineered at billionths of a meter, nanomaterials boost strength and conductivity for sports gear, medicine, and nanoscale physics study.

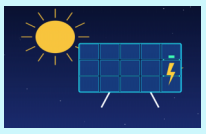

4. Advanced Solar Cells
Perovskite and multi-junction cells absorb broader light spectrums, driving renewable energy output and hands-on solar circuit projects.

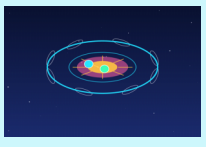

5. Nuclear Fusion Energy
Fusion combines light nuclei in high-temperature plasma to generate vast, low-carbon energy, with experimental reactors recently achieving net energy gains.

6. Gravitational-Wave Detection
Laser interferometers detect spacetime ripples from cosmic events like black hole collisions, connecting classroom wave theory to frontier discoveries.

THE FUTURE OF PHYSICS EDUCATION
Emerging technologies are turning classrooms into active labs



where AI, quantum tools, and open space data empower students to build, test, and innovate directly.

VOICES OF PARENTS

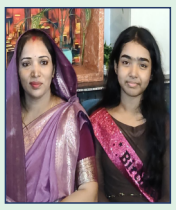

Ms. Suchitra
Parent of -
Unnati
VIII - F

बच्चों में नैतिक मूल्यों (Moral Values) का विकास उनकी सही परवरिश, चरित्र निर्माण और एक ज़िम्मेदार नागरिक बनाने के लिए बहुत ज़रूरी है। यह प्रक्रिया किसी किताब को पढ़ने से ज़्यादा आसपास के माहौल, उदाहरणों और अनुभवों से होती है।

बच्चों में नैतिक मूल्यों के विकास के लिए प्रमुख तरीके और मूल्य:

1. मुख्य नैतिक मूल्य (Key Values)

सच्चाई और ईमानदारी (Truthfulness): बच्चों को सिखाएँ कि झूठ बोलने के बजाय सच बोलना हमेशा सही होता है, भले ही गलती हो गई हो।

आदर और सम्मान (Respect): बड़ों का आदर करना, छोटे-छोटे कामों में सहायता करने वालों का सम्मान करना और सभी के विचारों की इज़्ज़त करना।

सहानुभूति और दया (Empathy & Kindness): दूसरों के दर्द और ज़रूरतों को समझना, जीवों और प्रकृति के प्रति दया भाव रखना।

ज़िम्मेदारी (Responsibility): अपने काम खुद करने की आदत डालना और अपने फैसलों की जिम्मेदारी लेना।

धैर्य और संयम (Patience): अपनी बारी का इंतज़ार करना और गुस्से पर नियंत्रण पाना सिखाना।

2. नैतिक मूल्यों के विकास के प्रभावी उपाय

खुद आदर्श बनें (Role Modeling): बच्चे जो सुनते हैं उससे ज़्यादा वह देखते हैं जो आप करते हैं। अगर आप बड़ों का सम्मान करेंगे, सच बोलेंगे और दयालु रहेंगे, तो बच्चे खुद-ब-खुद वही सीखेंगे।

कहानियों और उदाहरणों का सहारा लें: पंचतंत्र की कहानियाँ, महान व्यक्तित्वों की जीवनी या नैतिक कथाएँ बच्चों के मन पर गहरा असर छोड़ती हैं।

सही और गलत में अंतर समझाएँ : जब बच्चा कोई गलत काम करे, तो उसे सिर्फ डाँटने या सजा देने के बजाय शांत मन से समझाएँ कि उसका व्यवहार गलत क्यों था और इसका दूसरों पर क्या असर पड़ा।

अच्छे व्यवहार की प्रशंसा करें: जब बच्चा ईमानदारी, दया या मदद का भाव दिखाए, तो उसकी तारीफ करें। प्रोत्साहन से सकारात्मक आदतें मजबूत होती हैं।

खुला संवाद (Open Communication): बच्चों को अपनी बात रखने की स्वतंत्रता दें ताकि वे किसी डर के बिना अपने अनुभव और गलतियां आपसे साझा कर सकें।

बच्चों में संस्कार और नैतिक मूल्य किसी एक दिन में नहीं आते; यह एक निरंतर चलने वाली प्रक्रिया है जिसमें धैर्य, प्रेम और सही मार्गदर्शन की आवश्यकता होती है।



Ms. Yamini Khanna
Parent of -
Kridha Khanna
UKG - B

Holding Their Little Hands Today, Building Their Big Dreams Tomorrow

Every morning, as we watch our children walk through the school gates, we are not just sending them to learn - we are entrusting them to a place that helps shape their future.

As parents, we all dream of seeing our children succeed. But beyond achievements and careers, our greatest wish is that they grow into kind, confident, responsible and compassionate individuals.

True education is not measured only by marks; it is reflected in a child's values, character, curiosity, confidence, and kindness.

As a proud parent of Kridha Khanna (UKG–B), I feel grateful to witness this beautiful journey every day. From her very first day at school to where she is today, I have seen her blossom into a confident, expressive and joyful learner. She comes home not only with new knowledge but also with stories of friendship, creativity, kindness and experiences that make learning truly meaningful.

I sincerely appreciate how Seth M. R. Jaipuria Schools Banaras, Parao Campus focuses on the holistic development of every child. Along with academics, equal importance is given to sports, arts, cultural activities, public speaking and value-based learning. Every opportunity helps children discover their strengths, build confidence and develop life skills that will remain with them for years.

Behind every confident child stands a caring teacher and a supportive parent. When schools and families work together with trust, respect and shared values, children receive the strongest foundations to dream, explore, learn and grow.

To the Director, Principal, teachers and the entire Jaipuria family, thank you for nurturing not only young minds but also kind hearts. Your dedication is shaping children who are curious, resilient, respectful and ready to face the future with confidence.

As parents, there is no greater joy than watching our children leave for school with excitement and return home with a smile.

Because the greatest achievement is not just raising successful students -it is raising good human beings.

The future of our nation is sitting in today's classrooms. Together, as parents and educators, let us nurture children who not only excel in life but also enrich the lives of others through kindness, integrity and compassion.

EXPRESSIONS

उड़ान अभी बाकी है



Anvi Amit Singh
VII - A

क्यों डरते हो राहों से, जब मन में विश्वास है,
हर ठोकर के आगे भी, जीत का ही आकाश है।
बादल चाहे घिर जाएँ, राह भले अनजान हो,
जिसके मन में दीप जले, उसका कहाँ विराम हो?
कल जो गिरा था राहों में, आज वही उठ खड़ा हुआ,
जिसे समझा था कमज़ोर, वह पर्वत-सा बड़ा हुआ।
घावों ने ही सिखलाया, दर्दों ने पहचान दी,
हार ने चुपके से आकर, जीत की एक जान दी।
मंज़िल केवल पाने का नाम नहीं होती,
कुछ राहें खुद में भी एक मुकाम होतीं।
जो चलते हैं आँधी में, वे ही दीप जलाते हैं,
जो सपनों पर अडिग रहें, वे इतिहास बनाते हैं।
काँटों से मत पूछो कि फूलों का रंग क्या है,
रातों से मत पूछो कि सूरज के संग क्या है।
अपने भीतर झाँको, उत्तर वहीं मिलेगा,
जिस बीज को तुम सींचोगे, वही वृक्ष कल खिलेगा।
यदि आज कदम छोटे हैं, तो कल राह बड़ी होगी,
आज भले धूप कड़ी हो, कल छाँव खड़ी होगी।
समय की धूल चाहे कितने निशान मिटा जाए,
सच्ची लगन का सूरज फिर भी चमकता जाए।
नहीं चाहिए राहों को कोई आसान डगर,
नहीं चाहिए जीवन में हर पल सुखद सफ़र।
बस हौसला इतना हो, तूफान जब भी आए,
मन अपने विश्वास से हर डर को हराए।
क्योंकि सपने वो नहीं जो आँखों में सो जाते हैं,
सपने तो वो हैं जो जागकर सच हो जाते हैं।
मंज़िल भले दूर हो, कदमों में जान रहे,
जब तक साँसों में सपना है- उड़ने का अरमान रहे।
राहें चाहे रोकें, कदमों को रुकना नहीं,
सपने चाहे दूर हों, आँखों से झुकना नहीं।
जब तक दिल में उम्मीद की एक किरण बाकी है,
समझो तुम्हारी उड़ान अभी बाकी है।

आकाश



Tanishka Singh
XI - E

ये आकाश कितना प्यारा है,
प्यारा है या बेचारा है!?
कभी नीला है तो कभी काला है,
हाय... ये आकाश कितना प्यारा है|

ये सूरज को ढलते देखता है,
और उस सफेद चाँद को निकलते देखता है|
इसने बादलों को भी बाँध कर रखा है,
बिजलियों को अपने अंदर साध कर रखा है|

कभी गर्जन है तो कभी शांत है,
कभी चिड़ियों से भरा तो कभी एकांत है|
रात में तो इसमें जैसे तारों की बारात है,
हा ये वही अनंत आकाश है|

दुःख में तो ये बादलों को बरसा देता है ,
तो क्रोध में पानी के लिए तरसा देता है|
एक नरम-सी चादर-सा आकाश है...

ऊपर से इसने सब कुछ देखा है,
किसी को खोते, किसी को सोते,
किसी को रोते, तो किसी को हँसते देखा है|

शायद इसलिए ये आकाश अनंत है,
कभी क्रोध में जूझता मनुष्य तो कभी संत है!!!!

STREETS OF BANARAS



Arpita Singh
X-A

I loved you in the narrow streets of Banaras,
where paths collide the way our fates did—
close, restless, inevitable.
Your laughter tasted like Banarasi chaat,
sharp, addictive,
leaving fire on my tongue
long after you were gone.
I searched for you in every turn—
in kulhad chai burning my palms,
in the sweetness of malaiyyo
melting before dawn,
in paan-stained walls
that know too many secrets.
This city taught me that love is not a possession.
It is waiting like the ghats,
it is burning like the lamps,
it is returning,
even after slag.
If eternity ever chose a place to stay,
let it be here—
where Banaras never lets anything die,
not faith,
not fire,
not love like ours

I FELL IN LOVE WITH SCHOOL



Vaibhavi Chandel
XI - F

Oh, I don't like coming to school,
but I love the giggles shared with my friends,
the silly little moments
I wish would never end.
Oh, I don't like coming to school,
but I love the warmth of sweet teachers around,
their little words of kindness,
their voices filling every corridor with sound.
Oh, I don't like coming to school,
but I love how these walls have shaped me,
how somewhere between classes and chaos,
they quietly made me who I came to be.
Oh, I don't like coming to school,
yet I know I'll miss every inch of it someday—
every staircase, every corner,
every ordinary-looking day.
Because every corner holds a memory,
every classroom carries a piece of me,
and perhaps, when I've finally passed out,
I'll look back with a glimpse
at the place I once couldn't wait to leave.
Oh, I don't like coming to school…
but maybe that was never the whole truth.
Because somewhere between
the laughter, the lessons, the friendships,
and all the days I thought I'd forget—
I fell in love with school.